

# ARCHITECTURAL DESIGNS AND DRAWINGS

## CLIENT

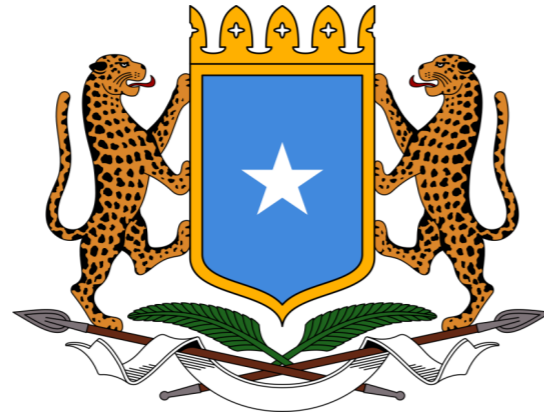

Jubaland State - Government Of Somalia

## PROJECT

Proposed Construction of FM Radio Kismayo  
- Kismayo - JSS

**JULY 2025**



Lower Shabelle Coordination Center - Architectural Working Drawings



Drawing Index	
Layout Name	
ID	
01	Site location on google map
02	General Site Layout
03	Boundary wall - plan
04	Main building - Floor plan
05	Main building- Roof layout
06	Elevations 1&3
07	Elevations - 2&4
08	Sectional view
09	Foundation plan
10	Electrical layout
11	Studio room - interior elev
12	Septic tank details
13	Steps and ramp details
14	3D views - 01
15	3D views - 02
16	Tower Elevation
17	Tower foundation details
18	Raft base details
19	Connection details



CLIENT



GENERAL NOTES

1. All dimensions are in millimetres, unless otherwise stated.
2. All dimensions to be checked and confirmed on site before commencement of any work.
3. Written dimensions overrides scaled dimensions,thus all dimensions are to be read and not at any time scaled from the drawing.
4. Any discrepancy to be reported to the Engineer promptly before proceeding.
6. The PV denotes prmanent ventilation and must provided above all doors and windows where indicated.

PROJECT DETAILS

NAME:	Proposed Construction FM Radio Kismayo
LOCATION:	Kismayo
COORDINATES:	Lat: 3°10'35.454"N Long: 46°26'8.172"E
PLOT SIZE:	36mx19M

DATE	8/12/2025
DRAWN BY	
CHECKED BY	#
DRAWING	#

DRAWING TITLE

Index sheet

SHEET NO. 3



CLIENT



GENERAL NOTES

1. All dimensions are in millimetres, unless otherwise stated.
2. All dimensions to be checked and confirmed on site before commencement of any work.
3. Written dimensions overrides scaled dimensions,thus all dimensions are to be read and not at any time scaled from the drawing.
4. Any discrepancy to be reported to the Engineer promptly before proceeding.
6. The PV denotes prmanent ventilation and must provided above all doors and windows where indicated.

PROJECT DETAILS

NAME:	Proposed Construction FM Radio Kismayo
LOCATION:	Kismayo
COORDINATES:	Lat: 2°8'39.180"N Long: 45°7'17.19"E
PLOT SIZE:	36mx19M

DATE 8/12/2025

DRAWN BY .....

CHECKED BY #

DRAWING #

DRAWING TITLE

Site Map

SHEET NO. 4



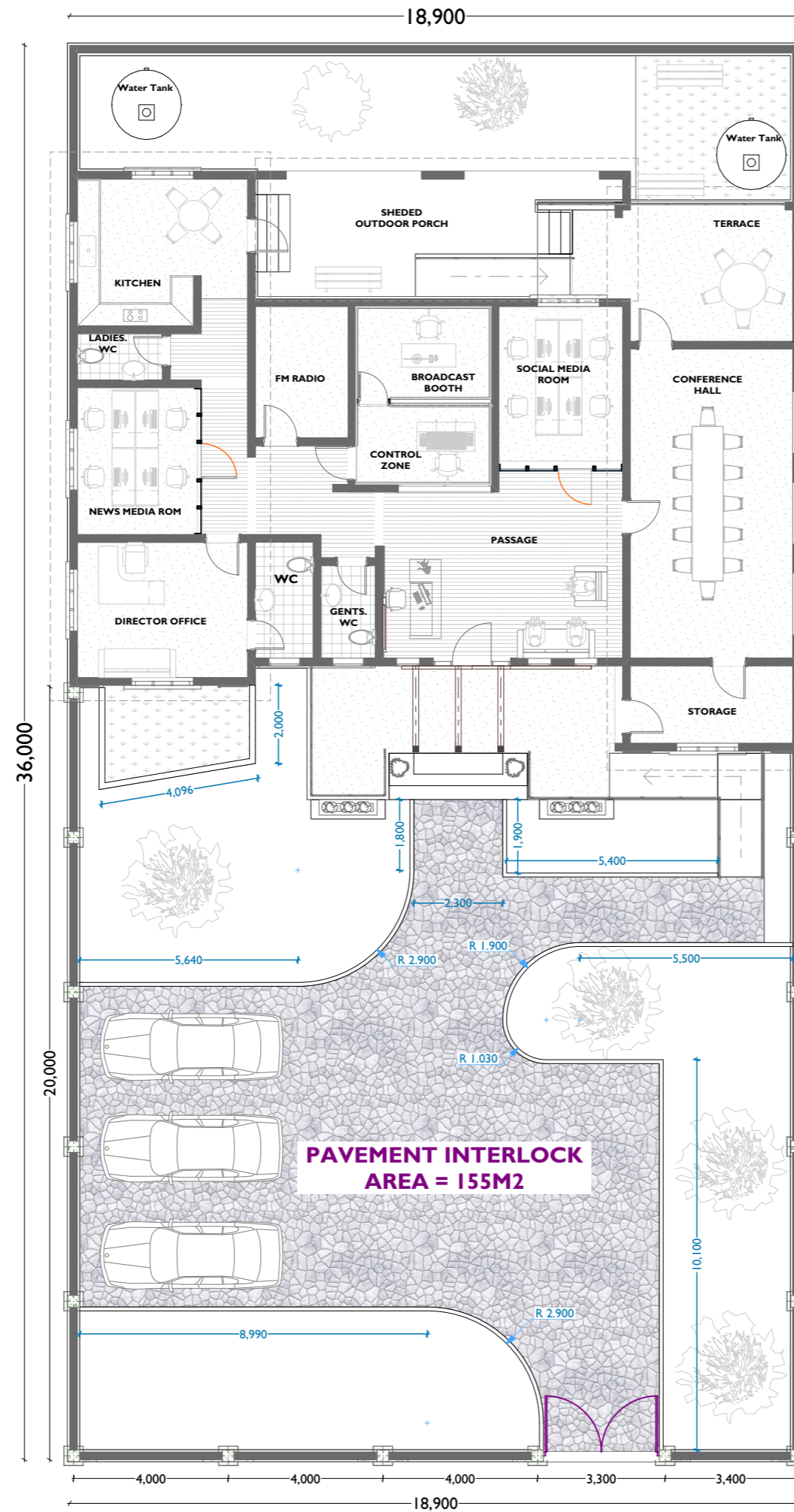

## CLIENT



## GENERAL NOTES

1. All dimensions are in millimetres, unless otherwise stated.
2. All dimensions to be checked and confirmed on site before commencement of any work.
3. Written dimensions overrides scaled dimensions,thus all dimensions are to be read and not at any time scaled from the drawing.
4. Any discrepancy to be reported to the Engineer promptly before proceeding.
6. The PV denotes prmanent ventilation and must provided above all doors and windows where indicated.

## PROJECT DETAILS

<b>NAME:</b>	Proposed Construction FM Radio Kismayo
<b>LOCATION:</b>	Kismayo
<b>COORDINATES:</b>	Lat: 3°10'35.454"N Long: 46°26'8.172"E
<b>PLOT SIZE:</b>	36mx19M

DATE	8/12/2025
DRAWN BY	
CHECKED BY	#
DRAWING	#

## DRAWING TITLE

Site Layout

**SHEET NO.** 5

## CLIENT



## GENERAL NOTES

1. All dimensions are in millimetres, unless otherwise stated.
2. All dimensions to be checked and confirmed on site before commencement of any work.
3. Written dimensions overrides scaled dimensions, thus all dimensions are to be read and not at any time scaled from the drawing.
4. Any discrepancy to be reported to the Engineer promptly before proceeding.
6. The PV denotes permanent ventilation and must be provided above all doors and windows where indicated.

## PROJECT DETAILS

**NAME:** Proposed Construction FM Radio Kismayo

**LOCATION:** Kismayo

**COORDINATES:** Lat: 2°8'39.180"N  
Long: 45°7'17.19"E

**PLOT SIZE:** 36mx19M

**DATE** 8/12/2025

**DRAWN BY** .....

**CHECKED BY** .....

**DRAWING** .....

## DRAWING TITLE

Boundary wall Layout

**SHEET NO.** 6

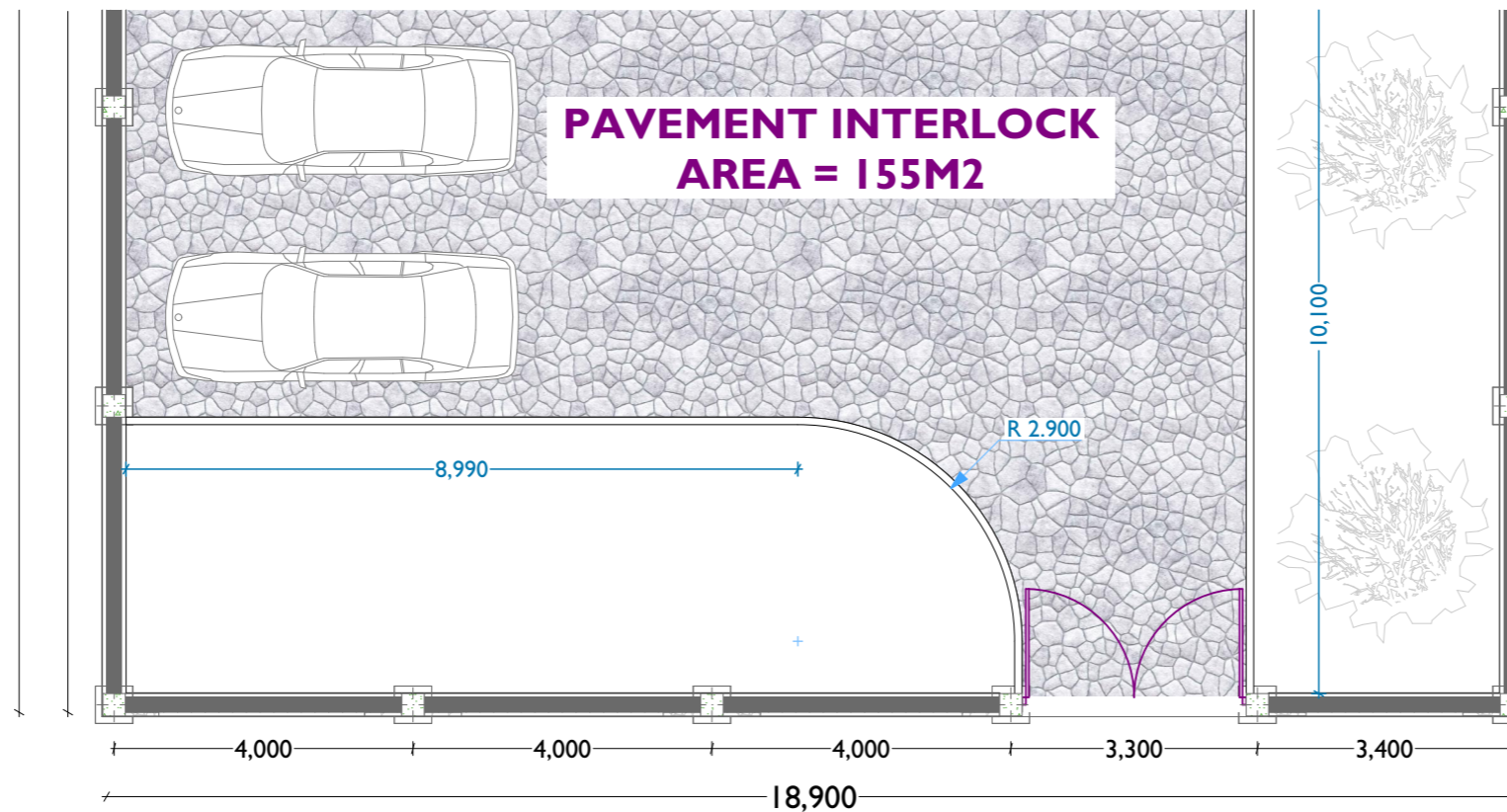

## TYPICAL CONCRETE BLOCK BOUNDARY WALL PLAN

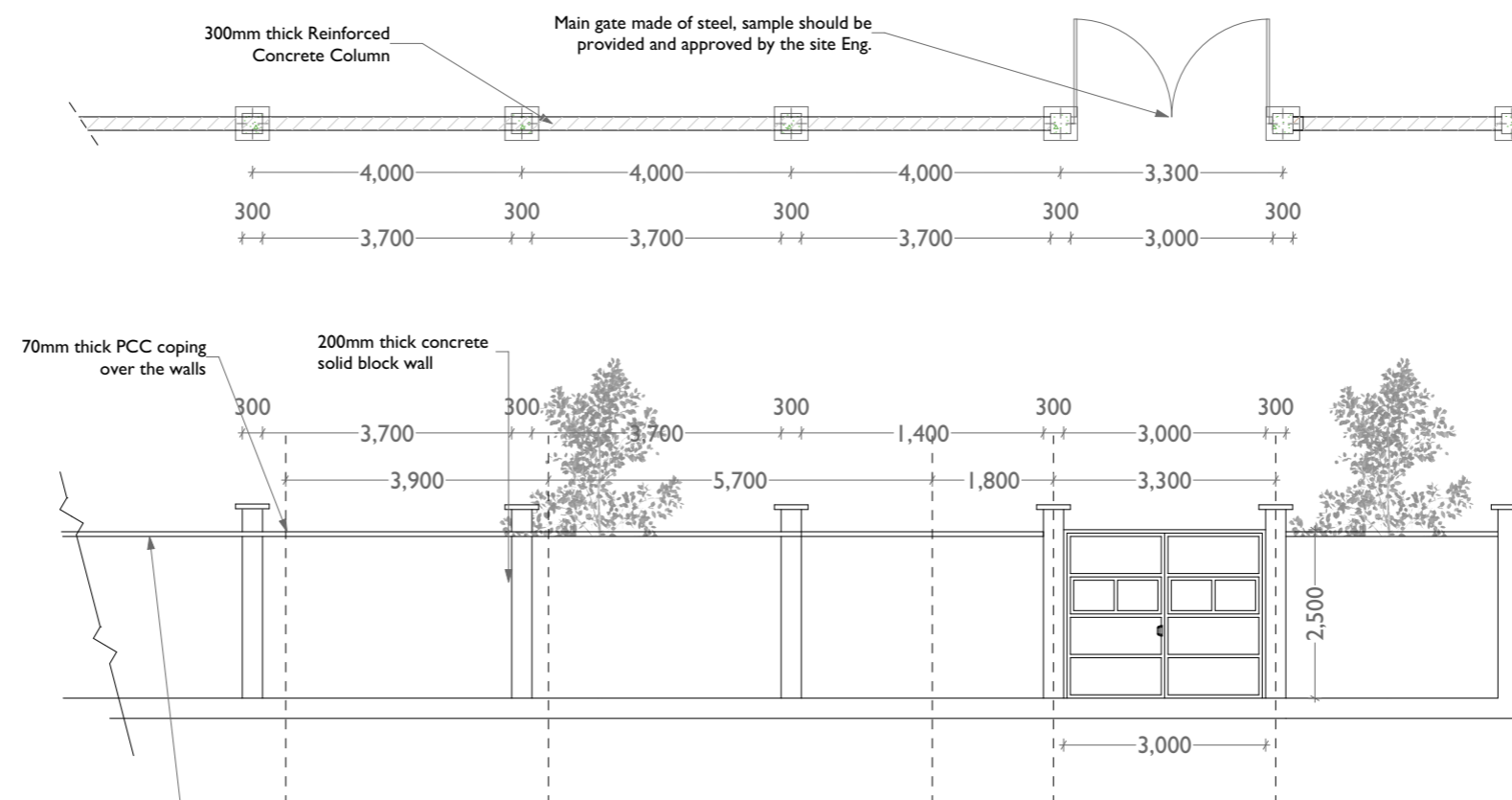

## TYPICAL ELEVATION OF BOUNDARY WALL

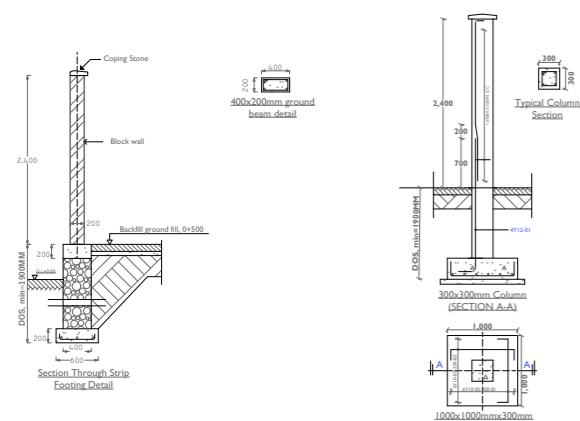

## BOUNDARY WALL FOUNDATION DETAILS



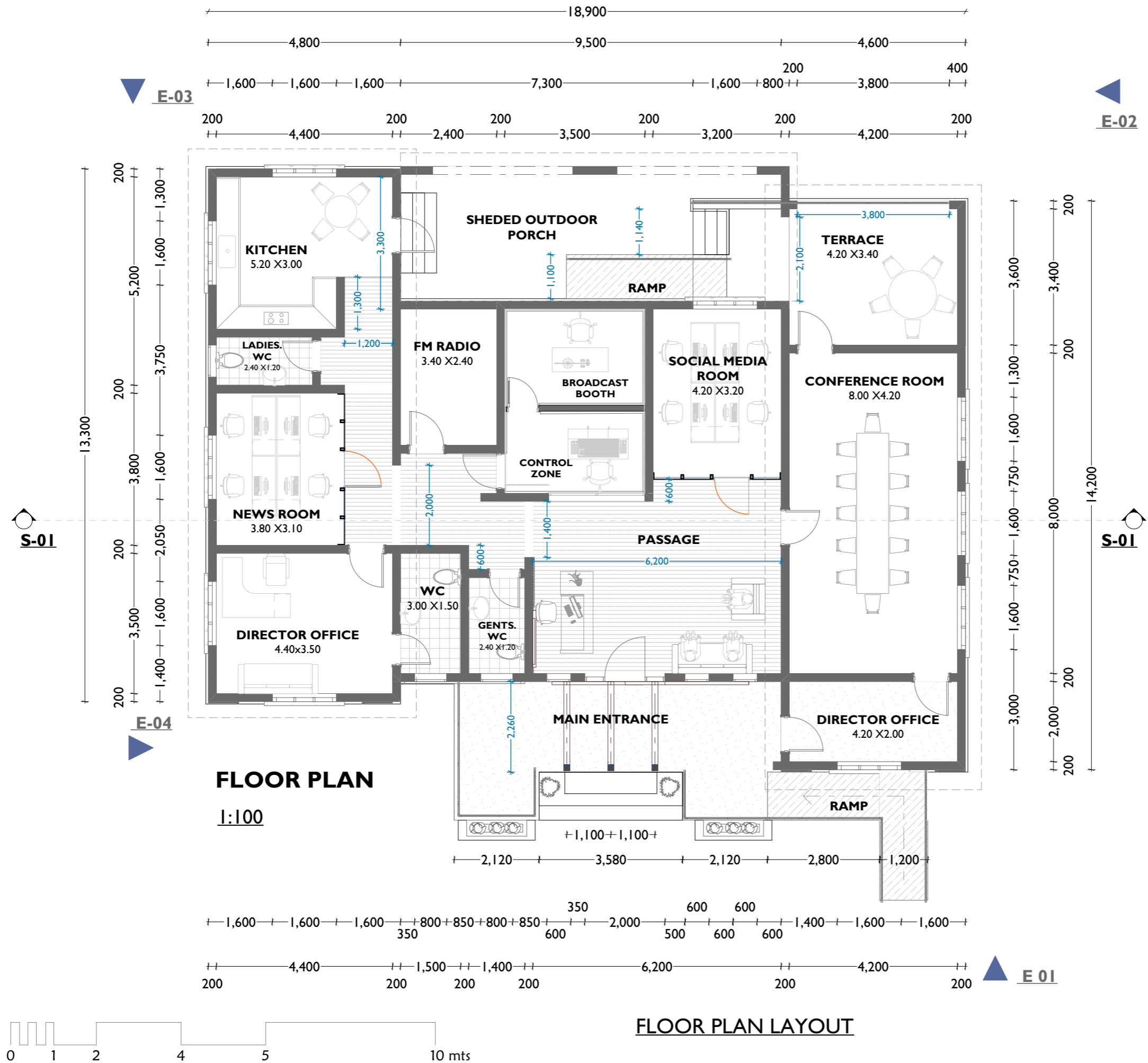

**CLIENT**



**GENERAL NOTES**

1. All dimensions are in millimetres, unless otherwise stated.
2. All dimensions to be checked and confirmed on site before commencement of any work.
3. Written dimensions overrides scaled dimensions, thus all dimensions are to be read and not at any time scaled from the drawing.
4. Any discrepancy to be reported to the Engineer promptly before proceeding.
6. The PV denotes permanent ventilation and must be provided above all doors and windows where indicated.

**PROJECT DETAILS**

**NAME:** Proposed Construction FM Radio Kismayo

**LOCATION:** Kismayo

**COORDINATES:** Lat: 2°8'39.180"N  
Long: 45°7'17.19"E

**PLOT SIZE:** 36mx19M

**DATE** 8/12/2025

**DRAWN BY** .....

**CHECKED BY** .....

**DRAWING** .....

**DRAWING TITLE**

Floor plan

**SHEET NO.** 7

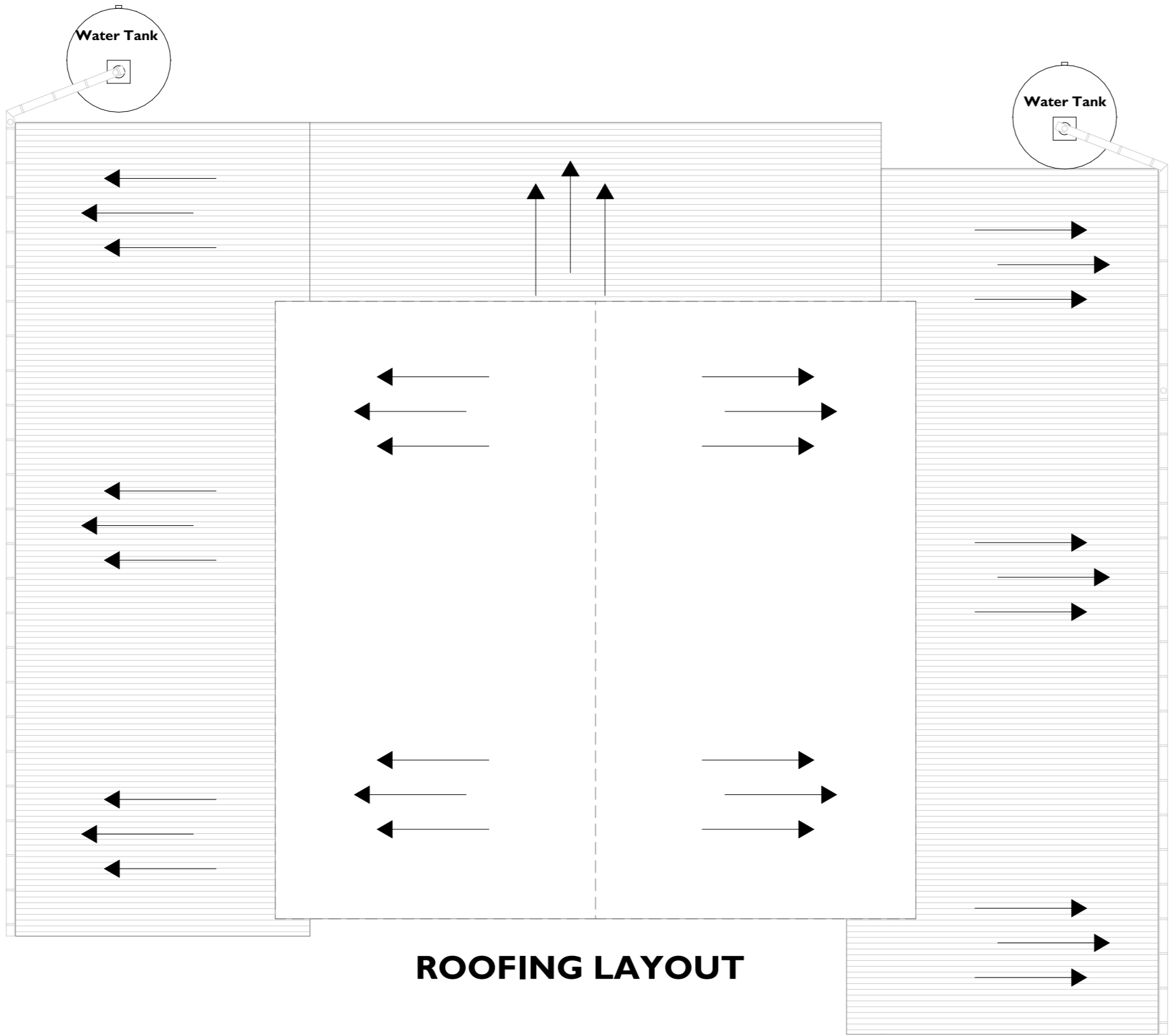

ROOF LAYOUT



**CLIENT**



**GENERAL NOTES**

- 1. All dimensions are in millimetres, unless otherwise stated.
- 2. All dimensions to be checked and confirmed on site before commencement of any work.
- 3. Written dimensions overrides scaled dimensions,thus all dimensions are to be read and not at any time scaled from the drawing.
- 4. Any discrepancy to be reported to the Engineer promptly before proceeding.
- 6. The PV denotes prmanent ventilation and must provided above all doors and windows where indicated.

**PROJECT DETAILS**

**NAME:** Proposed Construction FM Radio Kismayo

**LOCATION:** Kismayo

**COORDINATES:** Lat: 2°8'39.180"N  
Long: 45°7'17.19"E

**PLOT SIZE:** 36mx19M

DATE 8/12/2025

DRAWN BY .....

CHECKED BY # .....

DRAWING # .....

**DRAWING TITLE**

Roof plan

**SHEET NO.** 8

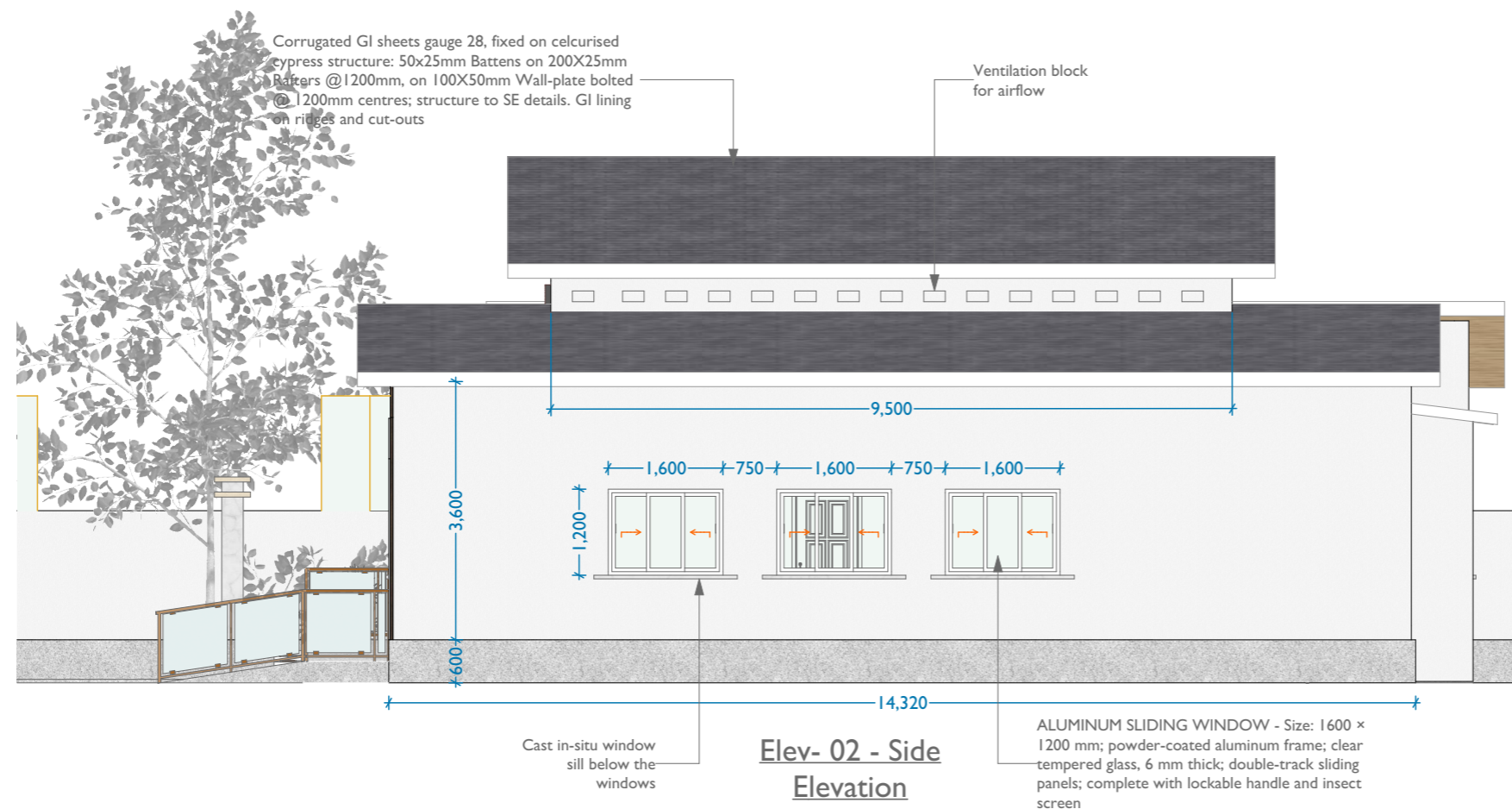
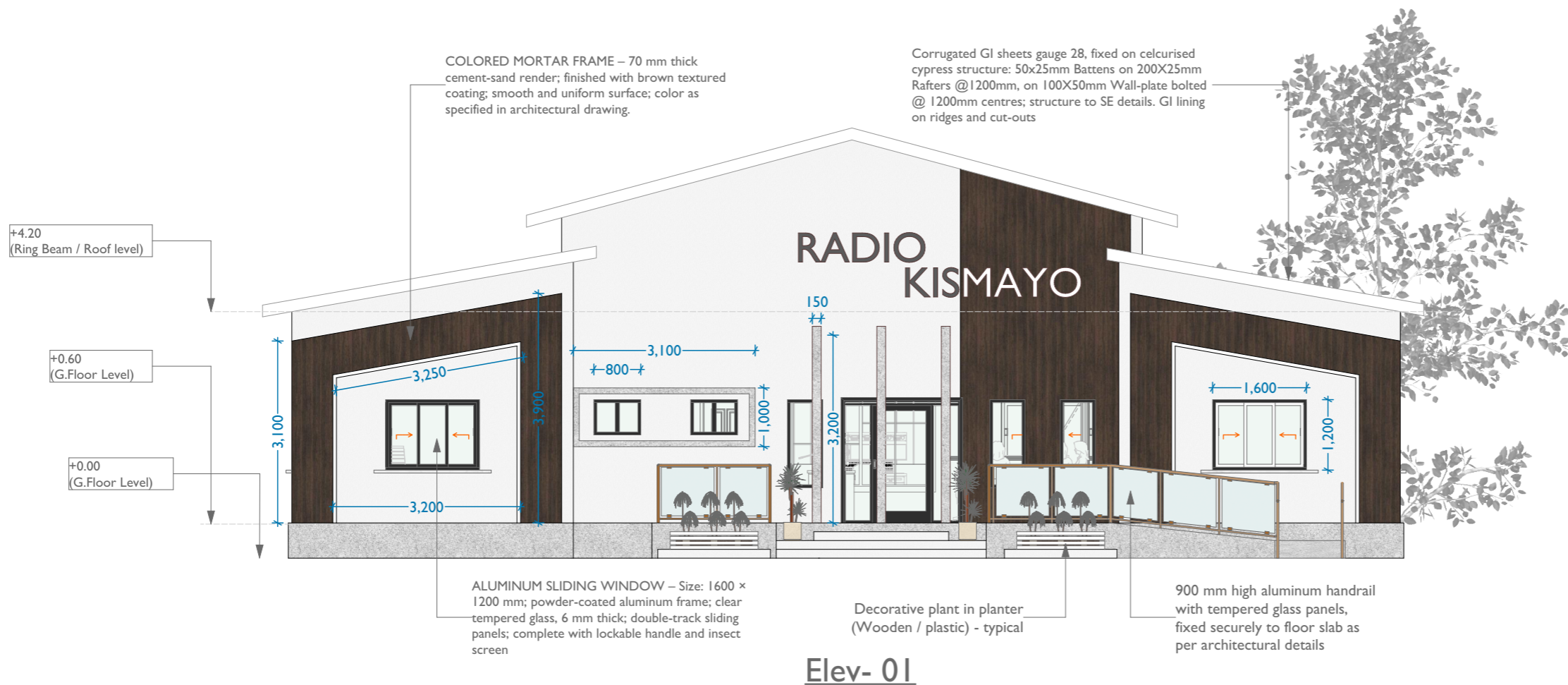

## CLIENT



## GENERAL NOTES

1. All dimensions are in millimetres, unless otherwise stated.
2. All dimensions to be checked and confirmed on site before commencement of any work.
3. Written dimensions overrides scaled dimensions, thus all dimensions are to be read and not at any time scaled from the drawing.
4. Any discrepancy to be reported to the Engineer promptly before proceeding.
6. The PV denotes permanent ventilation and must be provided above all doors and windows where indicated.

## PROJECT DETAILS

<b>NAME:</b>	Proposed Construction FM Radio Kismayo
<b>LOCATION:</b>	Kismayo
<b>COORDINATES:</b>	Lat: 3°10'35.454"N Long: 46°26'8.172"E
<b>PLOT SIZE:</b>	36mx19M

DATE 8/12/2025

DRAWN BY

CHECKED BY #

DRAWING #

## DRAWING TITLE

Isometric art

**SHEET NO. 9**

## CLIENT



## GENERAL NOTES

1. All dimensions are in millimetres, unless otherwise stated.
2. All dimensions to be checked and confirmed on site before commencement of any work.
3. Written dimensions overrides scaled dimensions, thus all dimensions are to be read and not at any time scaled from the drawing.
4. Any discrepancy to be reported to the Engineer promptly before proceeding.
6. The PV denotes permanent ventilation and must be provided above all doors and windows where indicated.

## PROJECT DETAILS

<b>NAME:</b>	Proposed Construction FM Radio Kismayo
<b>LOCATION:</b>	Kismayo
<b>COORDINATES:</b>	Lat: 2°8'39.180"N Long: 45°7'17.19"E
<b>PLOT SIZE:</b>	36mx19M

DATE 8/12/2025

DRAWN BY

CHECKED BY #

DRAWING #

## DRAWING TITLE

Elevations - 3&4

**SHEET NO.** 10

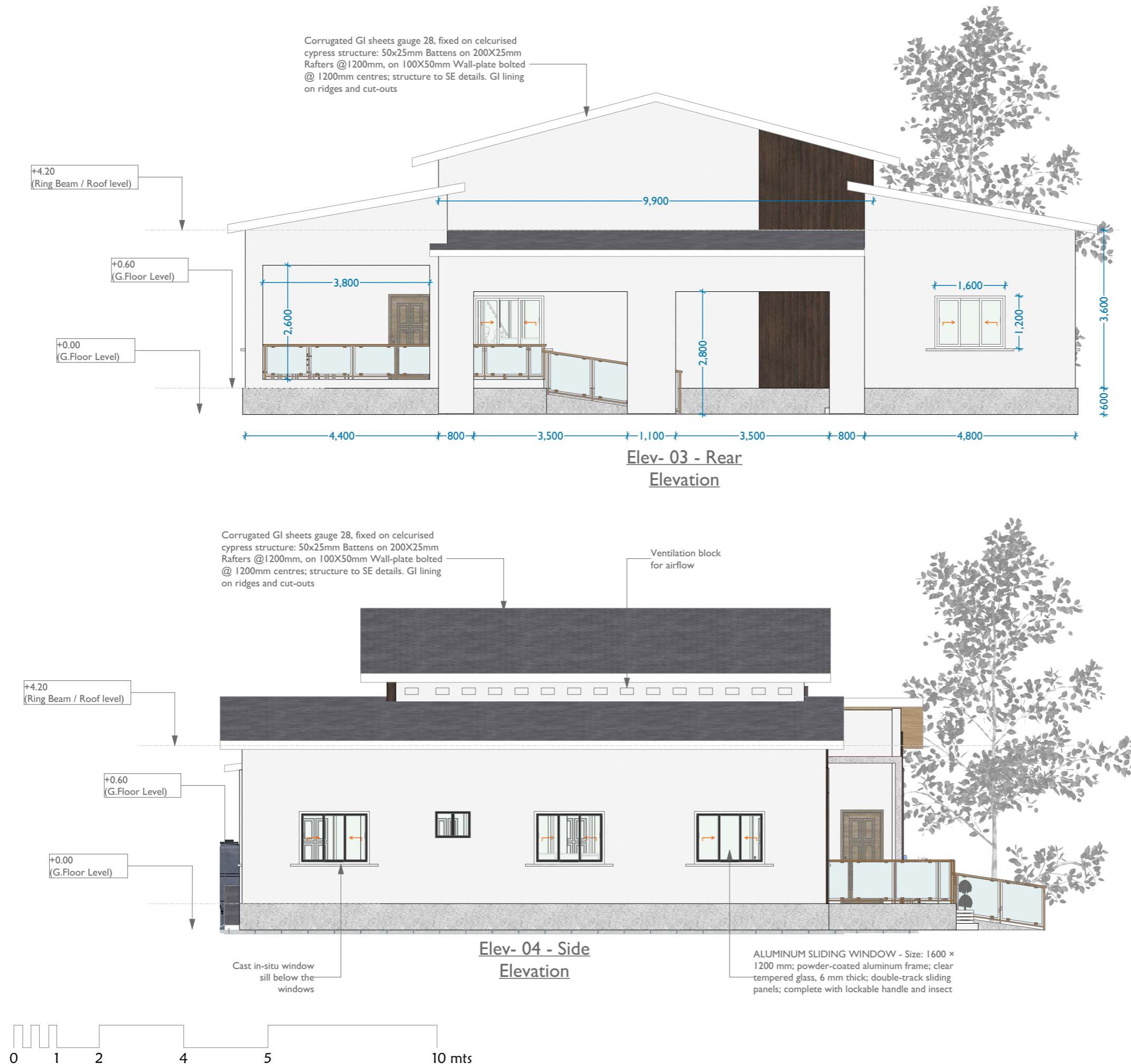

## CLIENT



## GENERAL NOTES

1. All dimensions are in millimetres, unless otherwise stated.
2. All dimensions to be checked and confirmed on site before commencement of any work.
3. Written dimensions overrides scaled dimensions, thus all dimensions are to be read and not at any time scaled from the drawing.
4. Any discrepancy to be reported to the Engineer promptly before proceeding.
6. The PV denotes permanent ventilation and must be provided above all doors and windows where indicated.

## PROJECT DETAILS

<b>NAME:</b>	Proposed Construction FM Radio Kismayo
<b>LOCATION:</b>	Kismayo
<b>COORDINATES:</b>	Lat: 2°8'39.180"N Long: 45°7'17.19"E
<b>PLOT SIZE:</b>	36mx19M

DATE 8/12/2025

DRAWN BY .....

CHECKED BY # .....

DRAWING # .....

## DRAWING TITLE

Sectional view

SHEET NO. | |

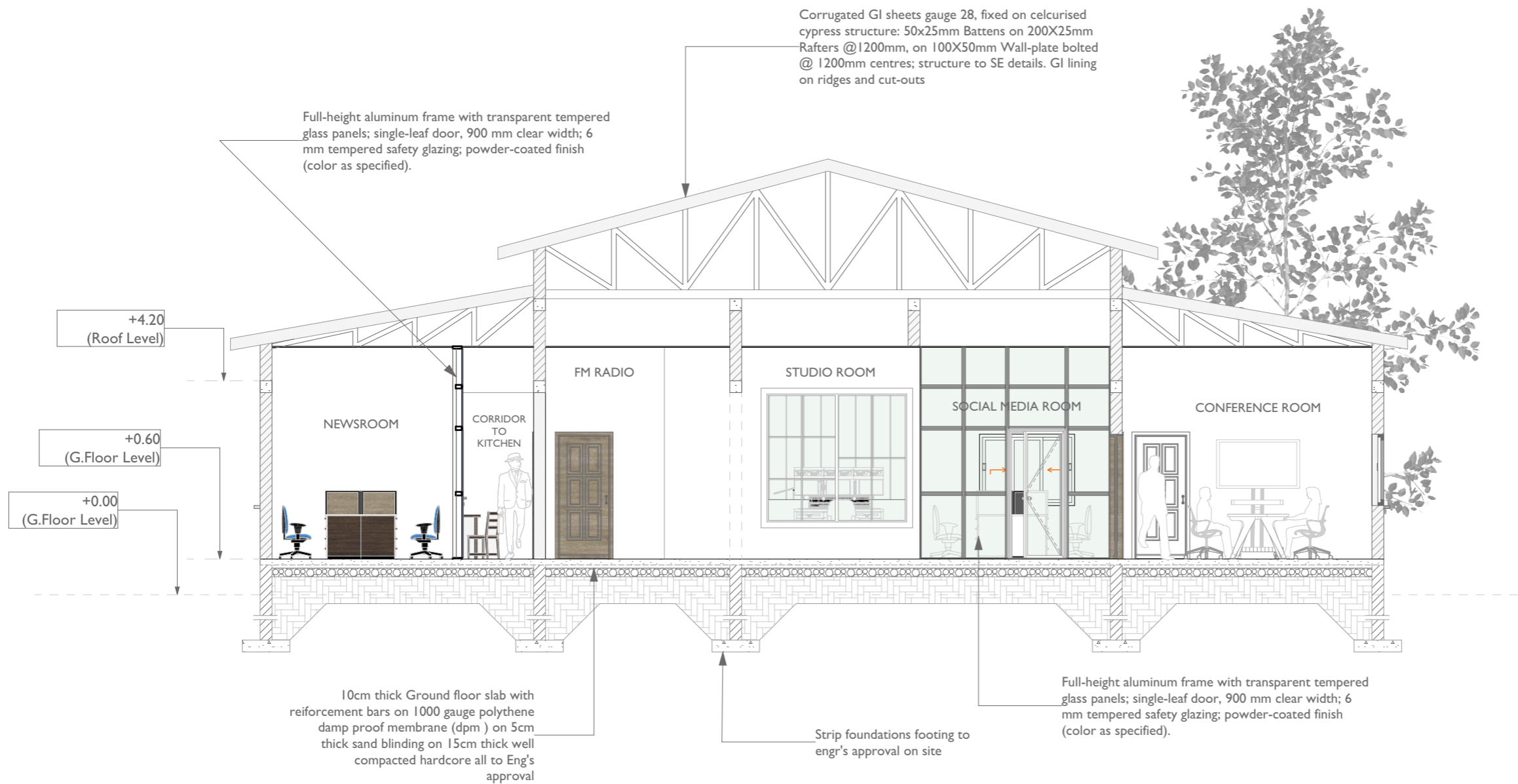

## Sectional View



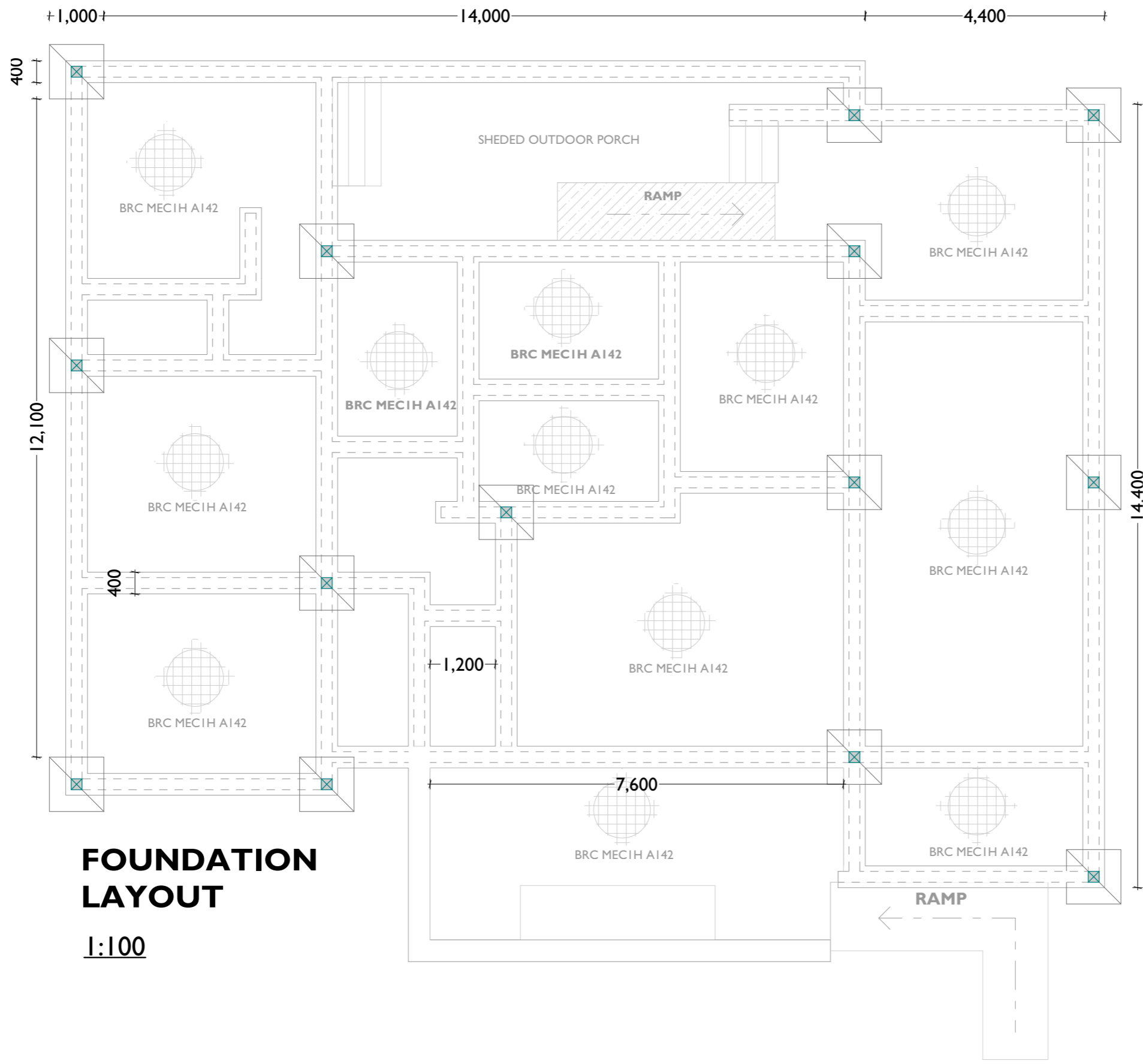

# FOUNDATION LAYOUT

1:100



FLOOR AREAS -  
SQM



## CLIENT



## GENERAL NOTES

1. All dimensions are in millimetres, unless otherwise stated.
2. All dimensions to be checked and confirmed on site before commencement of any work.
3. Written dimensions overrides scaled dimensions,thus all dimensions are to be read and not at any time scaled from the drawing.
4. Any discrepancy to be reported to the Engineer promptly before proceeding.
6. The PV denotes prmanent ventilation and must provided above all doors and windows where indicated.

## PROJECT DETAILS

<b>NAME:</b>	Proposed Construction FM Radio Kismayo
<b>LOCATION:</b>	Kismayo
<b>COORDINATES:</b>	Lat: 2°8'39.180"N Long: 45°7'17.19"E
<b>PLOT SIZE:</b>	36mx19M

<b>DATE</b>	8/12/2025
<b>DRAWN BY</b>	
<b>CHECKED BY</b>	#
<b>DRAWING</b>	#

## DRAWING TITLE

Foundation layout

SHEET NO. 12

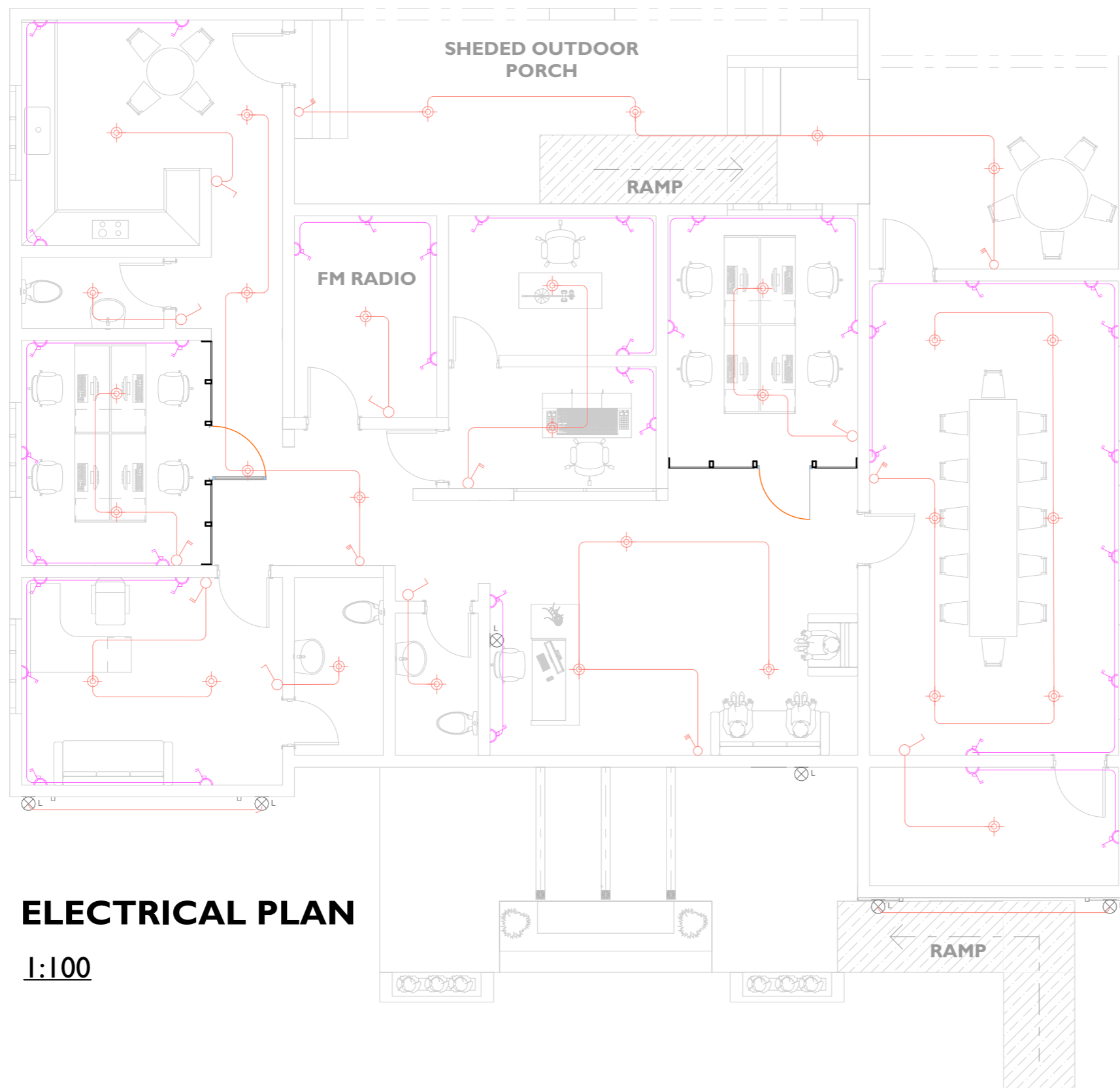

## ELECTRICAL PLAN

1:100

## ELECTRICAL LAYOUT



### CLIENT



### GENERAL NOTES

1. All dimensions are in millimetres, unless otherwise stated.
2. All dimensions to be checked and confirmed on site before commencement of any work.
3. Written dimensions overrides scaled dimensions, thus all dimensions are to be read and not at any time scaled from the drawing.
4. Any discrepancy to be reported to the Engineer promptly before proceeding.
6. The PV denotes prmanent ventilation and must be provided above all doors and windows where indicated.

### PROJECT DETAILS

<b>NAME:</b>	Proposed Construction FM Radio Kismayo
<b>LOCATION:</b>	Kismayo
<b>COORDINATES:</b>	Lat: 2°8'39.180"N Long: 45°7'17.19"E
<b>PLOT SIZE:</b>	36mx19M

DATE 8/12/2025

DRAWN BY .....

CHECKED BY #

DRAWING #

### DRAWING TITLE

Electrical layout

**SHEET NO. 13**

CLIENT



GENERAL NOTES

1. All dimensions are in millimetres, unless otherwise stated.

2. All dimensions to be checked and confirmed on site before commencement of any work.

3. Written dimensions overrides scaled dimensions,thus all dimensions are to be read and not at any time scaled from the drawing.

4. Any discrepancy to be reported to the Engineer promptly before proceeding.

6. The PV denotes prmanent ventilation and must provided above all doors and windows where indicated.

PROJECT DETAILS

NAME:	Proposed Construction FM Radio Kismayo
LOCATION:	Kismayo
COORDINATES:	Lat: 2°8'39.180"N Long: 45°7'17.19"E
PLOT SIZE:	36mx19M

DATE	8/12/2025
DRAWN BY	
CHECKED BY	#
DRAWING	#

DRAWING TITLE

Plumbing layout

SHEET NO. 14

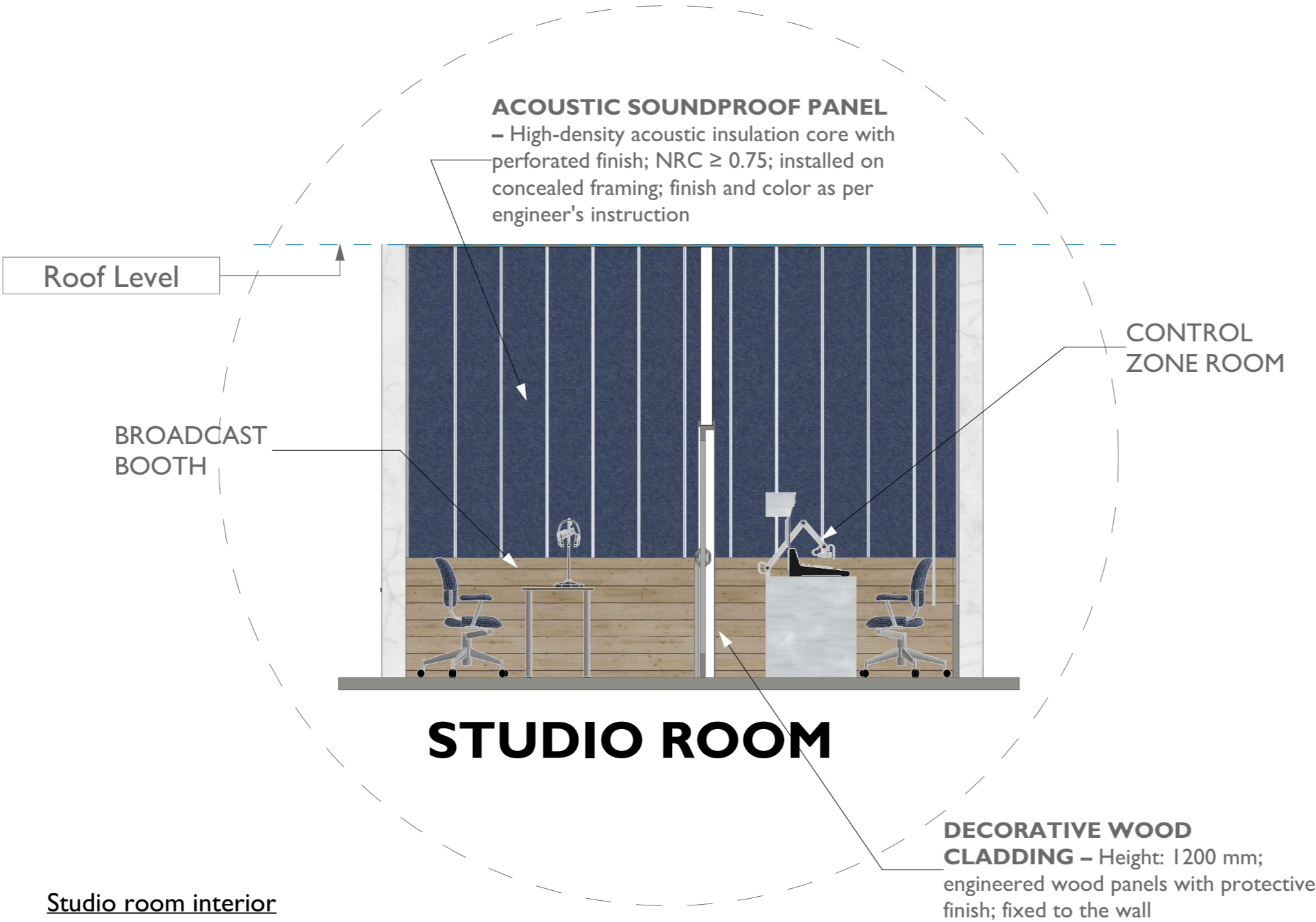

Studio room interior elevation



## CLIENT



## GENERAL NOTES

1. All dimensions are in millimetres, unless otherwise stated.
2. All dimensions to be checked and confirmed on site before commencement of any work.
3. Written dimensions overrides scaled dimensions, thus all dimensions are to be read and not at any time scaled from the drawing.
4. Any discrepancy to be reported to the Engineer promptly before proceeding.
6. The PV denotes prmanent ventilation and must be provided above all doors and windows where indicated.

## PROJECT DETAILS

<b>NAME:</b>	Proposed Construction FM Radio Kismayo
<b>LOCATION:</b>	Kismayo
<b>COORDINATES:</b>	Lat: 2°8'39.180"N Long: 45°7'17.19"E
<b>PLOT SIZE:</b>	36mx19M

DATE 8/12/2025

DRAWN BY .....

CHECKED BY # .....

DRAWING # .....

## DRAWING TITLE

Septic tank details

**SHEET NO.** 15

## SEPTIC TANK DETAILS

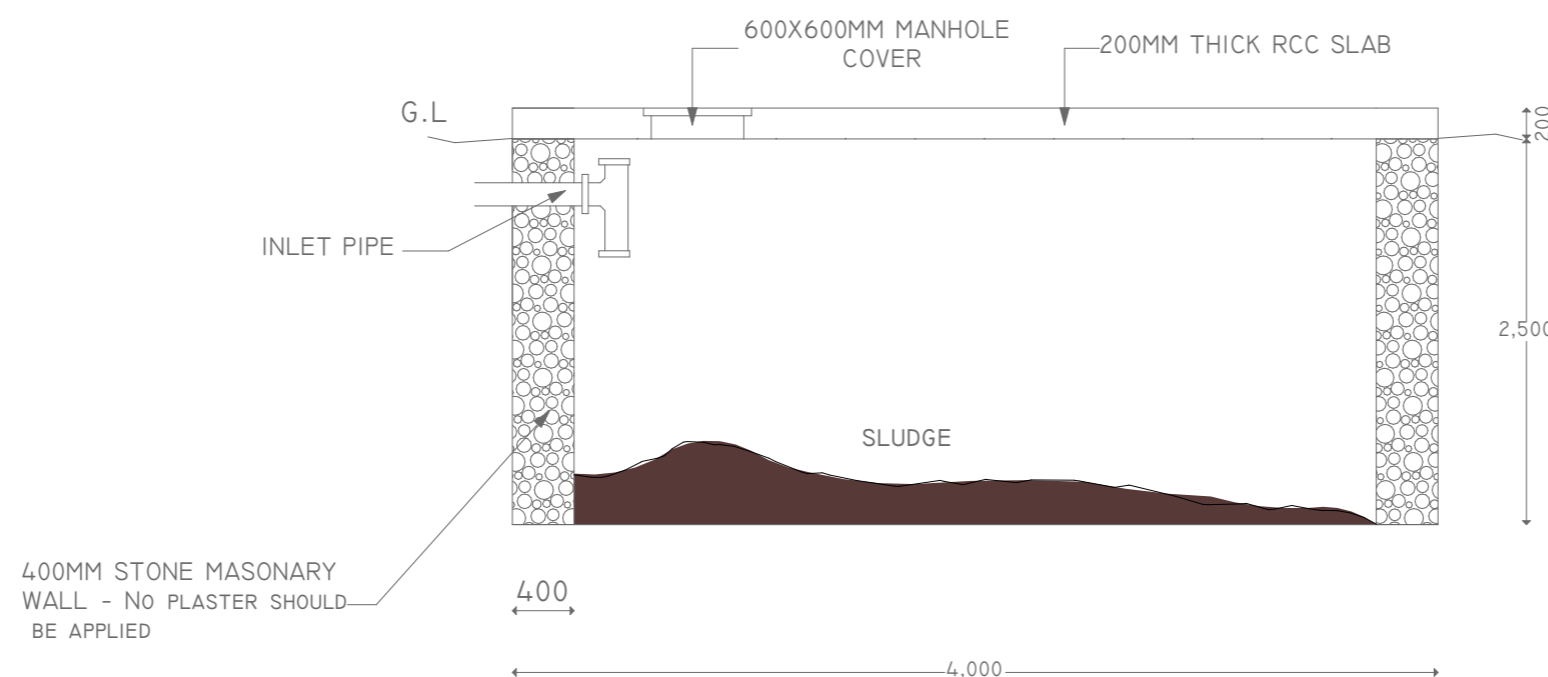
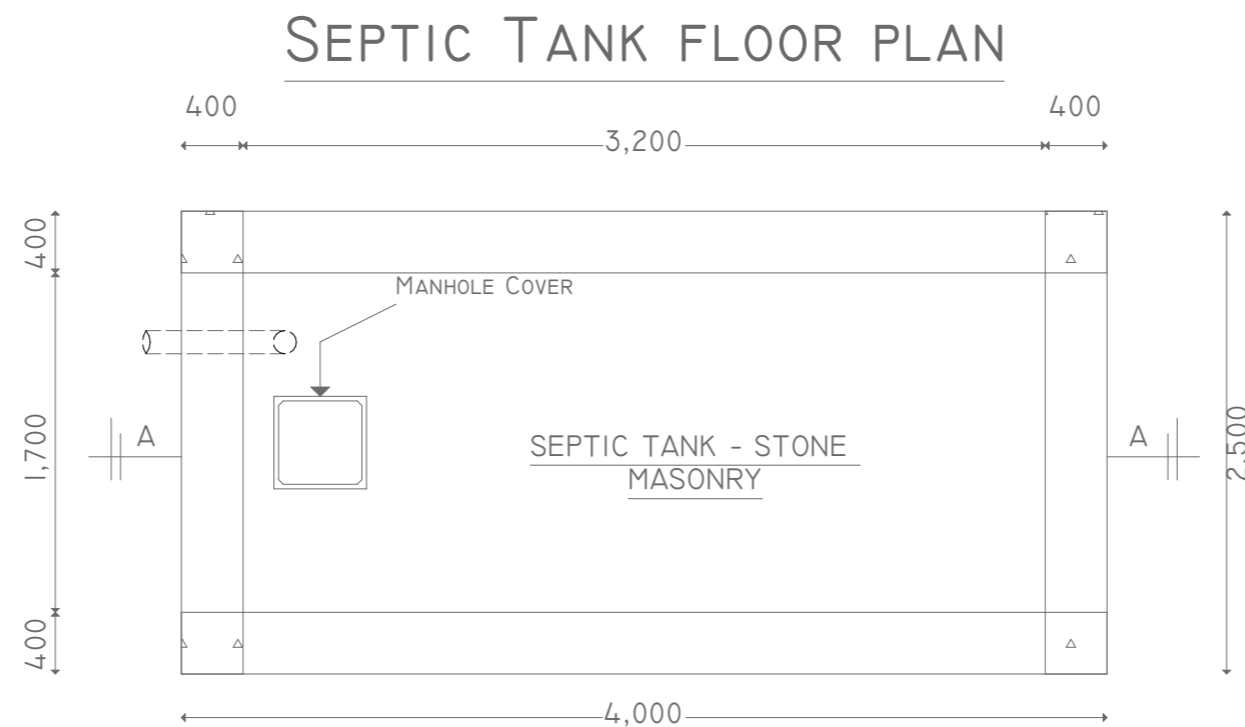
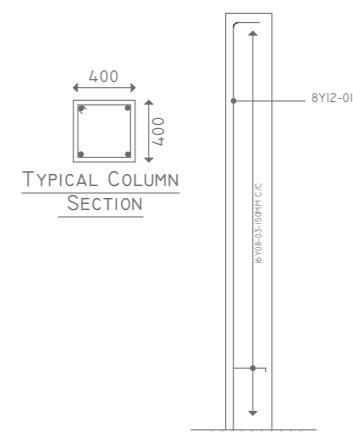

## SECTION A-A

## SEPTIC TANK DETAILS



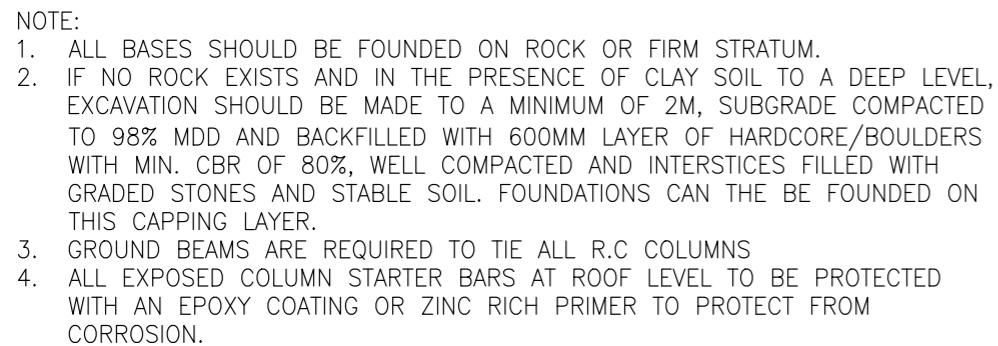

**6.** The PV denotes prmanent ventilation and must provided above all doors and windows where indicated.

A3



3D VIEW - 01

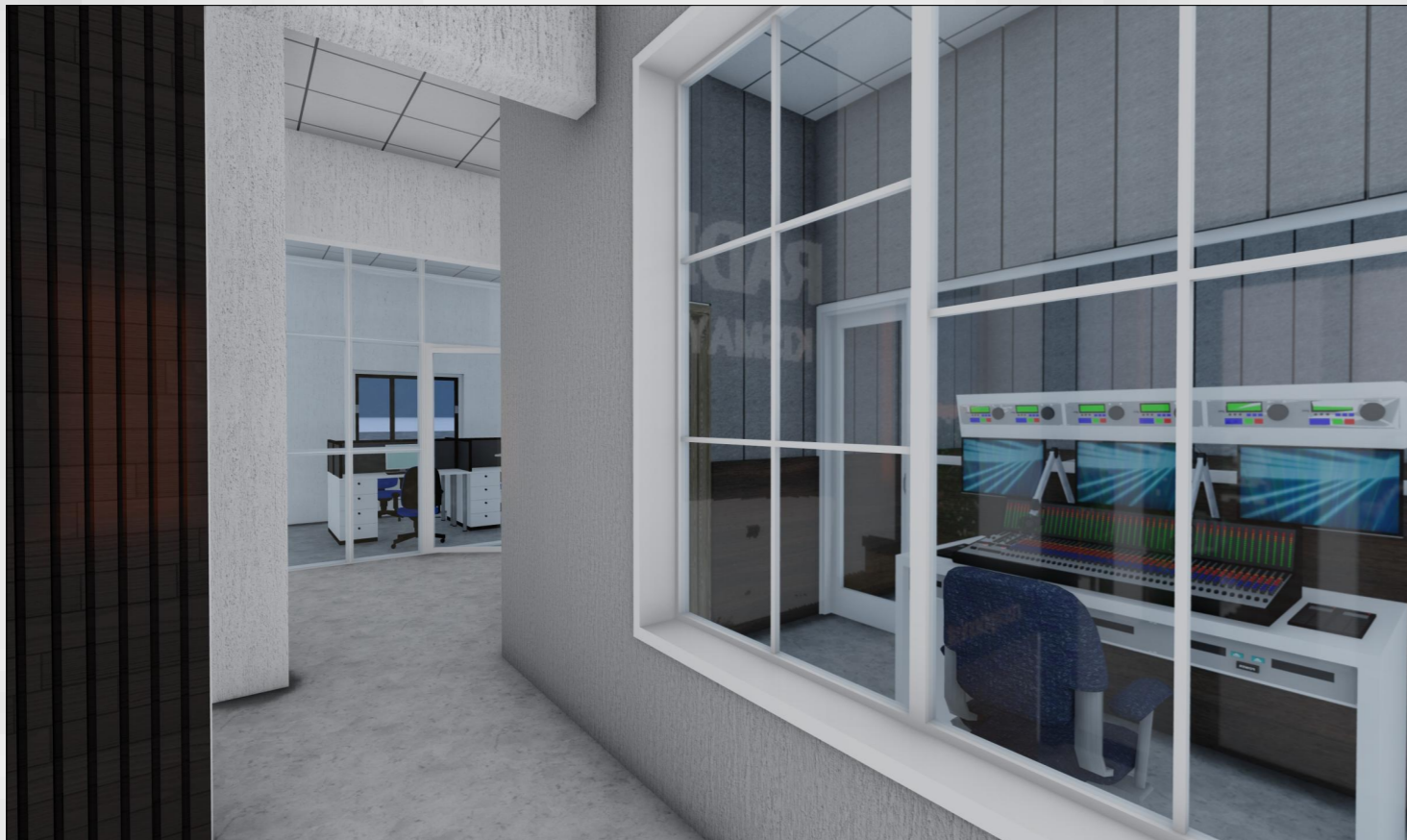

3D VIEW - 02



3D VIEW - 03

# FM RADIO TOWER

## GENERAL NOTES

### 1. GENERAL & MATERIAL

- 1.1 DESIGN STANDARDS BS, EUROCODE, OR ASTM
- 1.2 SOIL BEARING CAPACITY for BASE TYPE OPTION 1 is 150KN/m<sup>2</sup>
- 1.3 ALL DIMENSIONS ARE IN 'MM' BUT LEVELS ARE IN 'METERS'.
- 1.4 DO NOT SCALE THE DRAWING.
- 1.5 RCC & LEAN CONCRETE SHALL BE CLASS C25&C15 RESPECTIVELY.
- 1.6 STEEL REINFORCEMENT SHALL HAVE A MINIMUM YIELD OF 415N/MM<sup>2</sup>.
- 1.7 VERIFY THE ADJACENT SITE FEATURES BEFORE EXCAVATION, PROPER CARE TO BE TAKEN TO AVOID/ MINIMIZE DAMAGE TO ADJACENT STRUCTURES.
- 1.8 ANY DISCREPANCY IN THE DRAWING AND SITE CONDITIONS SHALL BE BROUGHT TO THE ATTENTION OF ENGINEER.
- 1.9 THIS FOUNDATION IS NOT APPLICABLE IN AREAS WITH ORGANIC SILT, CLAY, OR PEAT LAYERS.
- 1.10 IT THE RESPONSIBILITY OF THE CONTRACTOR TO PROVIDE TEMPORARY WORKS SUCH SHUTTERING. SCAFFOLDING OF ADEQUATE STRENGTH OTHERWISE THE ENGINEER SHALL BE CONSULTED.
- 1.11 ALL REINFORCEMENT ONCE COMPLETE SHALL BE INSPECTED BEFORE CONCRETING.
- 1.12 THE CONTRACTOR SHALL VERIFY ALL DIMENSIONS AND SITE CONDITIONS AND NOTIFY THE ENGINEER FOR ANY DISCREPANCIES.

### 2. TECHNICAL SPECIFICATION

- 2.1 MINIMUM COVER TO THE MAIN REINFORCEMENT SHALL BE 50MM.
- 2.2 THE LAP LENGTH OF BARS SHALL BE 50 X BAR DIAMETER AND STAGGERED.
- 2.3 NO HONEY COMBING SHALL BE PERMITTED.
- 2.4 NO CONSTRUCTION JOINTS SHALL BE PERMITTED.
- 2.5 CONSTRUCTION SHALL BE DONE ACCORDING TO RELEVANT CODE ( BS, EUROCODE OR ASTM STANDARDS)
- 2.6 STRIPPING OF FORMWORK AND CURING SHALL BE DONE AS PER RELEVANT CODE.

### 3. EXCAVATION & BACKFILLING

- 3.1 THE SIDE SLOPES FOR EXCAVATION SHALL BE DIVIDED AS PER THE FOLLOWING GUIDELINES.
  - a) FOR SANDY SOILS, SLOPE IV:2H
  - b) FOR CLAYEY SOILS SLOPE IV:1H
  - c) FOR HARD STRATA, VERTICAL CUT

ALTERNATELY, SHORING OR SUFFICIENT SHEET PILES SHALL BE USED DURING EXCAVATION TO AVERT SIDE COLLAPSE.

- 3.2 SAND BEDDING SHALL BE PROVIDED IN ALL FOUNDATIONS AND STONE BEDDING IN MARSHY COTTON SOIL.
- 3.3 IN CASES WHERE THERE IS NO GROUND WATER THE FOUNDATIONS SHALL BE SOAKED WITH WATER FOR 24HOURS AND COMPACTED PRIOR TO PLACEMENT OF LEAN CONCRETE.

- 3.4 LOOSE POCKETS OF SOIL FORMATION WITHIN THE PIT SHALL BE DISCARDED AND REPLACED WITH LEAN CONCRETE AND COMPACTED WELL BEFORE FOUNDATION LAYING.
- 3.5 FOUNDATION PIT SHALL REMAIN FREE FROM WATER DURING FOUNDATION WORKS.
- 3.6 BACKFILL SHALL BE DONE WITH APPROPRIATE FILL MATERIAL PREFERABLY MURRAM.
- 3.7 BACK FILLING SHOULD BE FREE OF ANY DELETERIOUS MATERIAL.
- 3.8 BACK FILLING SHALL BE DONE IN LAYERS NOT EXCEEDING 200MM, WATER SHALL BE SPRINKLED FOR PROPER COMPACTION WITH MINIMUM SOIL DENSITY OF 1600KG/M<sup>3</sup>.
- 3.9 BACK FILLING SHALL BE DONE SYSTEMATICALLY COMMENCING FROM THE CENTRAL REGION TOWARDS OUTSIDE.
- 3.10 ONCE BACK FILLING IS COMPLETED 50MM HIGH EARTH WILL BE PLACED AROUND THE EXCAVATED SECTION EDGE AND SUFFICIENT WATER POURED OVER THE FILL FOR AT LEAST 24HRS.
- 3.11 FINISHED GROUND LEVEL AT COLUMN SHOULD BE SLOPED AWAY WITH A SLOPE OF 1:3 TO PREVENT PONDING.
- 3.12 SURFACE DRAINAGE OF THE PLOT SHOULD BE RAISED TO AVERT WATER LOGGING AROUND THE FOUNDATION.
- 3.13 THE BASE PLATE ENCASEMENT SHALL BE RAISED TO A LEVEL APPROPRIATE FOR THE SITE.
- 3.14 EXCAVATION LAYOUT WILL VARY DEPENDING ON THE TOPOLOGY OF THE SOIL.

### 4. TEMPLATE ASSEMBLY/ GROUTING

- 4.1 VERIFY BOLT, NUT SIZE AND LENGTH MATCH THE MANUFACTURER SHOP DRAWINGS.
- 4.2 CONSULT WITH THE ENGINEER ON MATTER PERTAINING INTEGRITY OR DEFECTS OF THE BOLT AND NUT PRIOR TO EXECUTION.
- 4.3 GROUTING UNDER BASE PLATE HAS TO BE DONE WITH FREE FLOW NON-SHRINK GROUT HAVING EQUIVALENT TO THE STUB COLUMN CONCRETE

CLIENT



GENERAL NOTES

1. All dimensions are in millimetres, unless otherwise stated.
2. All dimensions to be checked and confirmed on site before commencement of any work.
3. Written dimensions overrides scaled dimensions,thus all dimensions are to be read and not at any time scaled from the drawing.
4. Any discrepancy to be reported to the Engineer promptly before proceeding.
6. The PV denotes prmanent ventilation and must provided above all doors and windows where indicated.

PROJECT DETAILS

**NAME:** Proposed Construction FM Radio Kismayo

**LOCATION:** Kismayo

**COORDINATES:** Lat: 2°8'39.180"N  
Long: 45°7'17.19"E

**PLOT SIZE:** 36mx19M

DATE 8/12/2025

DRAWN BY .....

CHECKED BY #

DRAWING #

DRAWING TITLE

MAST ELEVATION

SHEET NO. 21

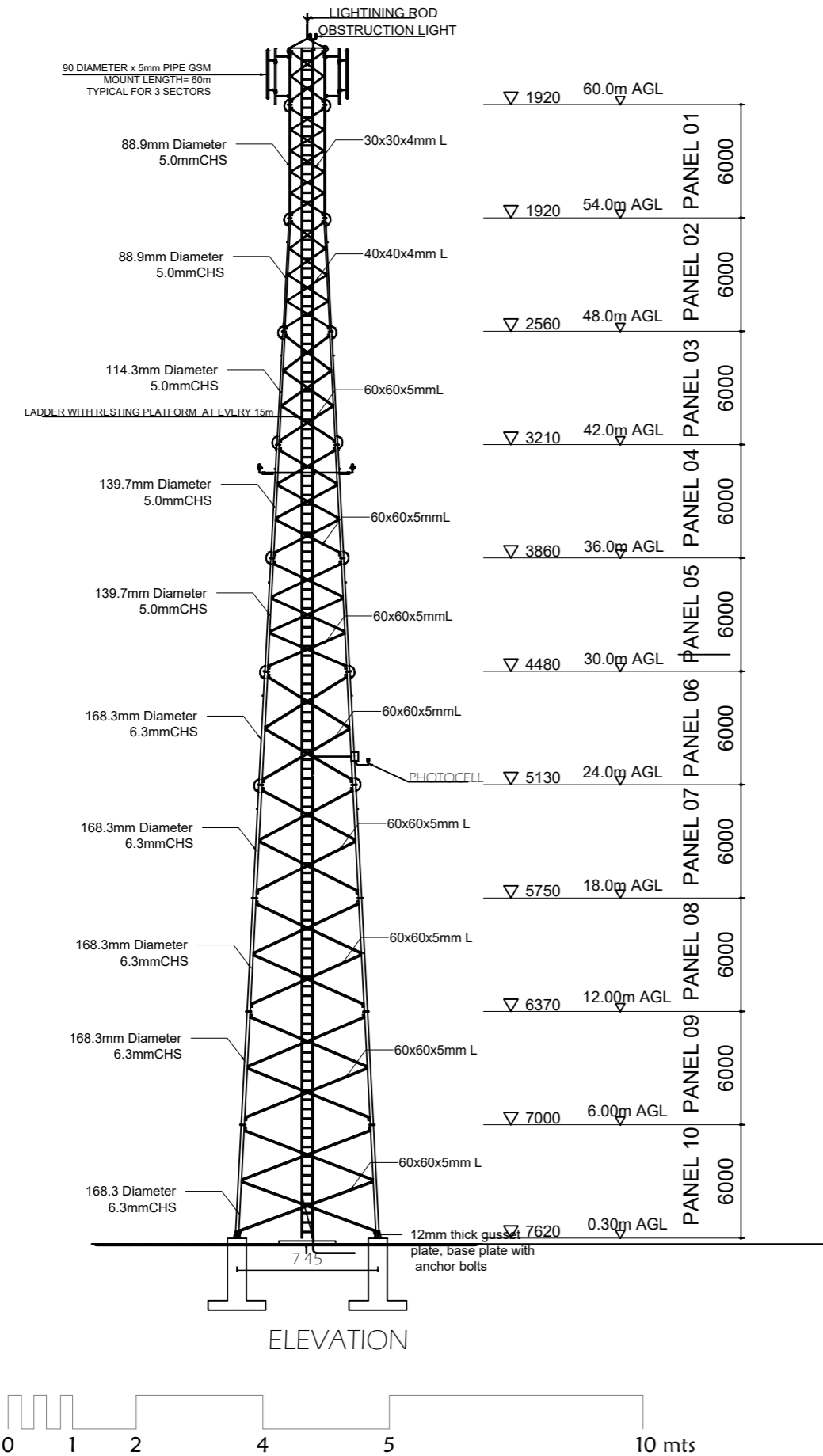

PANEL NO	SECTION		
	LEG	DIAGONAL	HORIZONTAL
01	89.9x5CHS	30x30x4 L	30x30x4 L
02	89.9x5CHS	40x40x4 L	40x40x4 L
03	114.3x5CHS	60x60x5 L	60x60x5 L
04	139.7x5CHS	60x60x5 L	60x60x5 L
05	139.7x5CHS	60x60x5 L	60x60x5 L
06	168.3x6.3CHS	60x60x5 L	60x60x5 L
07	168.3x6.3CHS	60x60x5 L	60x60x5 L
08	168.3x6.3CHS	60x60x5 L	60x60x5 L
09	168.3x6.3CHS	60x60x5 L	60x60x5 L
10	168.3x6.3CHS	60x60x5 L	60x60x5 L



## CLIENT



## GENERAL NOTES

1. All dimensions are in millimetres, unless otherwise stated.
2. All dimensions to be checked and confirmed on site before commencement of any work.
3. Written dimensions overrides scaled dimensions, thus all dimensions are to be read and not at any time scaled from the drawing.
4. Any discrepancy to be reported to the Engineer promptly before proceeding.
6. The PV denotes permanent ventilation and must be provided above all doors and windows where indicated.

## PROJECT DETAILS

<b>NAME:</b>	Proposed Construction FM Radio Kismayo
<b>LOCATION:</b>	Kismayo
<b>COORDINATES:</b>	Lat: 2°8'39.180"N Long: 45°7'17.19"E
<b>PLOT SIZE:</b>	36mx19M

DATE 8/12/2025

DRAWN BY .....

CHECKED BY # .....

DRAWING # .....

## DRAWING TITLE

RAFT BASE - FOUNDATION  
DETAIL

**SHEET NO. 23**

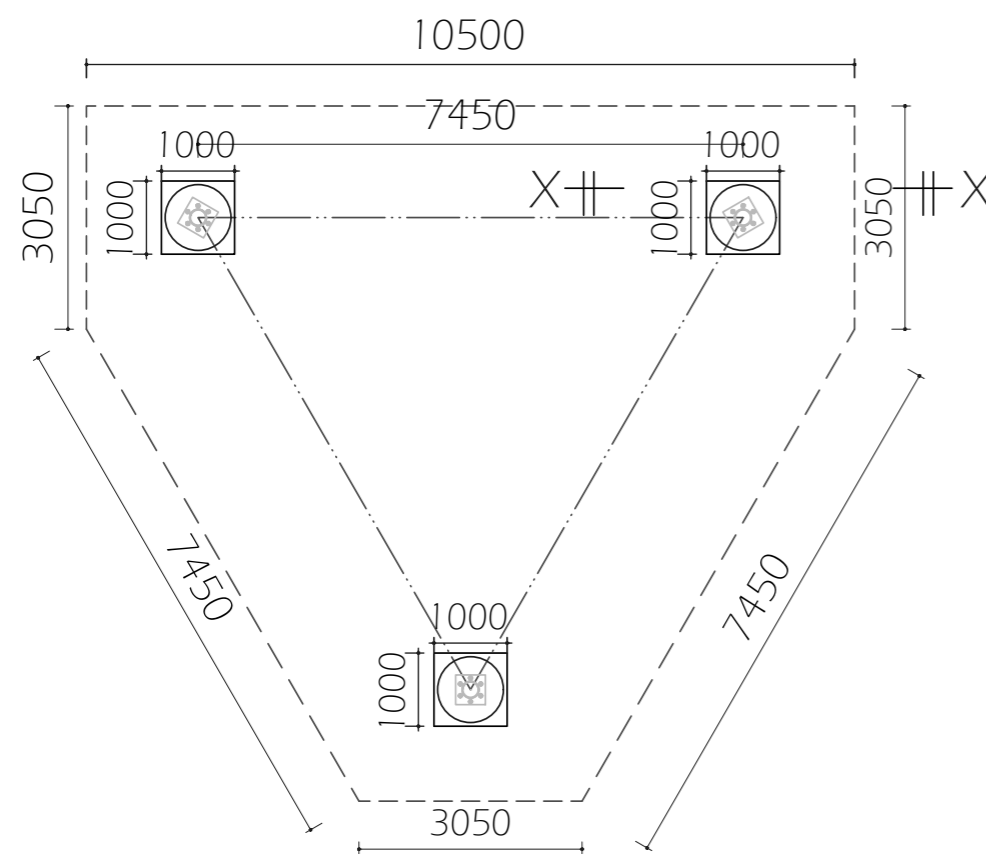

BASE WIDTH OF TOWER  
PLAN

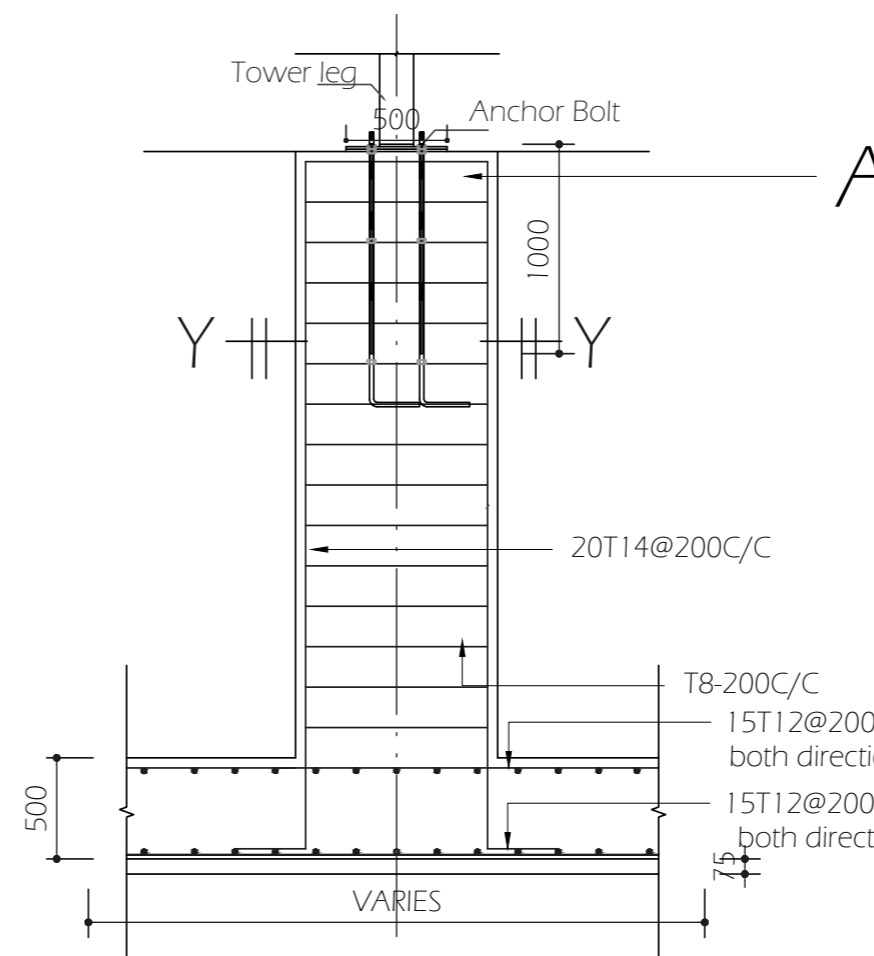

SECTION X-X

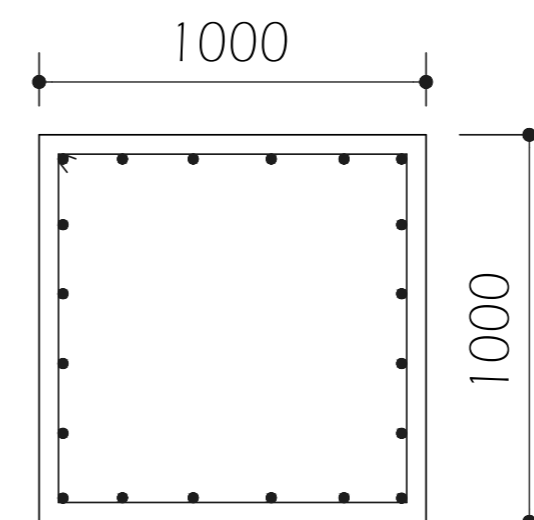

SECTION Y-Y

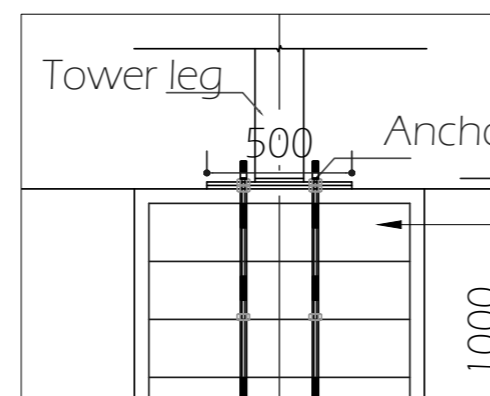

A



## CLIENT



## GENERAL NOTES

1. All dimensions are in millimetres, unless otherwise stated.
2. All dimensions to be checked and confirmed on site before commencement of any work.
3. Written dimensions overrides scaled dimensions, thus all dimensions are to be read and not at any time scaled from the drawing.
4. Any discrepancy to be reported to the Engineer promptly before proceeding.
6. The PV denotes permanent ventilation and must be provided above all doors and windows where indicated.

## PROJECT DETAILS

<b>NAME:</b>	Proposed Construction FM Radio Kismayo
<b>LOCATION:</b>	Kismayo
<b>COORDINATES:</b>	Lat: 2°8'39.180"N Long: 45°7'17.19"E
<b>PLOT SIZE:</b>	36mx19M

DATE 8/12/2025

DRAWN BY .....

CHECKED BY #

DRAWING #

## DRAWING TITLE

CONNECTION DETAILS

**SHEET NO.** 24

88.9mm Diameter 5.0mm  
CHS

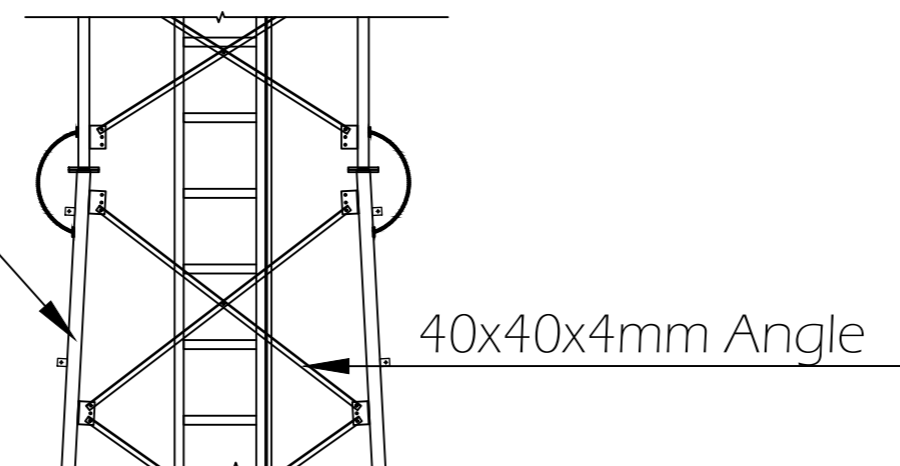

CONNECTION DETAILS

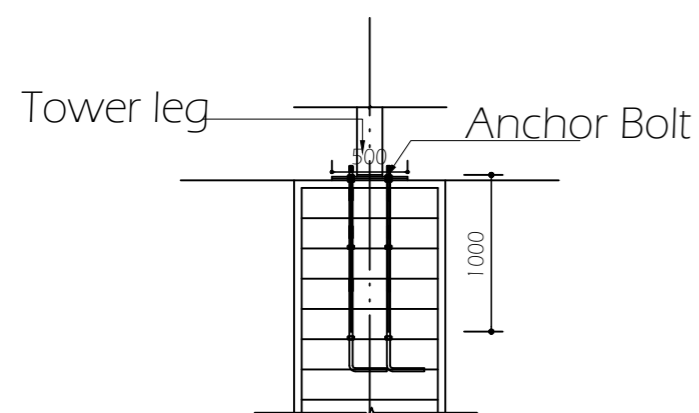

BASE PLATE DETAIL

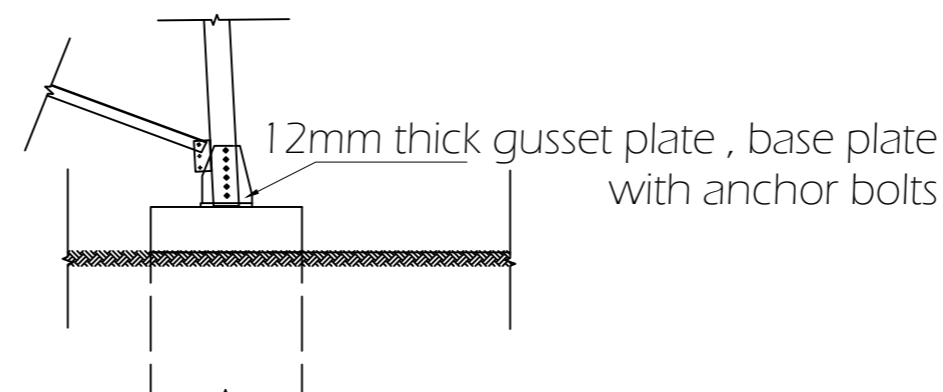

CONNECTION TO BASE PLATE

